

VICINITY MAP

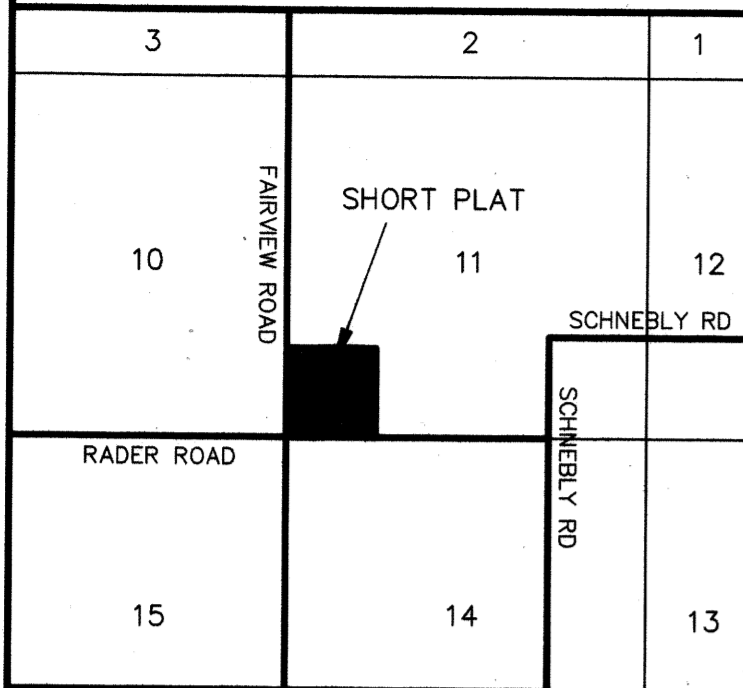

APPROVALS

KITTITAS COUNTY DEPARTMENT OF PUBLIC WORKS  
 EXAMINED AND APPROVED THIS 20 DAY OF October, A.D., 2010

*[Signature]*  
 KITTITAS COUNTY ENGINEER

KITTITAS COUNTY HEALTH DEPARTMENT  
 PRELIMINARY INSPECTION INDICATED SOIL CONDITIONS MAY ALLOW USE OF ON SITE SEWAGE SYSTEMS AS A TEMPORARY MEANS OF SEWAGE DISPOSAL FOR SOME BUT NOT NECESSARILY ALL BUILDING SITES WITHIN THIS SHORT PLAT. PROSPECTIVE PURCHASERS OF LOTS ARE URGED TO MAKE INQUIRIES AT THE COUNTY HEALTH DEPARTMENT ABOUT ISSUANCE OF ON SITE SEWAGE DISPOSAL PERMITS FOR LOTS.

DATED THIS 20 DAY OF Oct, A.D., 2010  
*[Signature]*  
 KITTITAS COUNTY HEALTH OFFICER

CERTIFICATE OF COUNTY PLANNING DIRECTOR  
 I HEREBY CERTIFY THAT THE WILLIAMS COUNTRY ESTATES SHORT PLAT HAS BEEN EXAMINED BY ME AND FIND THAT IT CONFORMS TO THE COMPREHENSIVE PLAN OF THE KITTITAS COUNTY PLANNING COMMISSION.

DATED THIS 29 DAY OF October, A.D., 2010  
*[Signature]*  
 KITTITAS COUNTY PLANNING DIRECTOR

CERTIFICATE OF KITTITAS COUNTY TREASURER  
 I HEREBY CERTIFY THAT THE TAXES AND ASSESSMENTS ARE PAID FOR THE PRECEDING YEARS AND FOR THIS YEAR IN WHICH THE PLAT IS NOW TO BE FILED.

PARCEL NO. 18-19-11000-0009 & 18-19-11000-0014  
 DATED THIS 28 DAY OF October, A.D., 2010  
*[Signature]*  
 KITTITAS COUNTY TREASURER

NAME AND ADDRESS - ORIGINAL TRACT OWNERS  
 NAME: MILDRED I WILLIAMS TRUSTEE  
 ADDRESS: 4923 S BELLAIRE LN, VERADALE, WA 99037  
 PHONE: (425) 747-8103  
 EXISTING ZONE: AG-20  
 SOURCE OF WATER: INDIVIDUAL WELLS  
 SEWER SYSTEM: ON SITE SEWAGE SYSTEMS  
 STORM WATER: NO IMPROVEMENTS PER THIS APP.  
 WIDTH AND TYPE OF ACCESS: COUNTY ROAD R/W  
 NO. OF SHORT PLATTED LOTS: FOUR (4)  
 SCALE: 1" = 200'

SUBMITTED ON: \_\_\_\_\_  
 AUTOMATIC APPROVAL DATE: \_\_\_\_\_  
 RETURNED FOR CAUSE ON: \_\_\_\_\_

WILLIAMS COUNTRY ESTATES SHORT PLAT  
 PART OF SECTION 11, T. 18 N., R. 19 E., W.M.  
 KITTITAS COUNTY, WASHINGTON



SP-09-00016

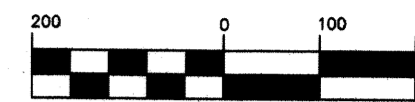

( IN FEET )  
 1 inch = 200 ft.

LEGEND

- SET 5/8" REBAR W/ YELLOW CAP - "CRUSE 18078"
- FOUND PIN & CAP
- x FENCE
- ⊕ UTILITY POLE

ORIGINAL PARCEL DESCRIPTIONS

PARCELS C AND D OF THAT CERTAIN SURVEY AS RECORDED MARCH 18, 2009, IN BOOK 36 OF SURVEYS, PAGES 59 AND 60, UNDER AUDITOR'S FILE NO. 200903180009, RECORDS OF KITTITAS COUNTY, WASHINGTON; BEING A PORTION OF THE SOUTHWEST QUARTER OF SECTION 11, TOWNSHIP 18 NORTH, RANGE 19 EAST, W.M., IN THE COUNTY OF KITTITAS, STATE OF WASHINGTON.

LINE	DIRECTION	DISTANCE
L1	S 25°35'54" W	28.64'
L2	S 24°29'30" W	129.53'
L3	S 23°52'36" W	189.10'
L4	S 39°41'25" W	27.53'

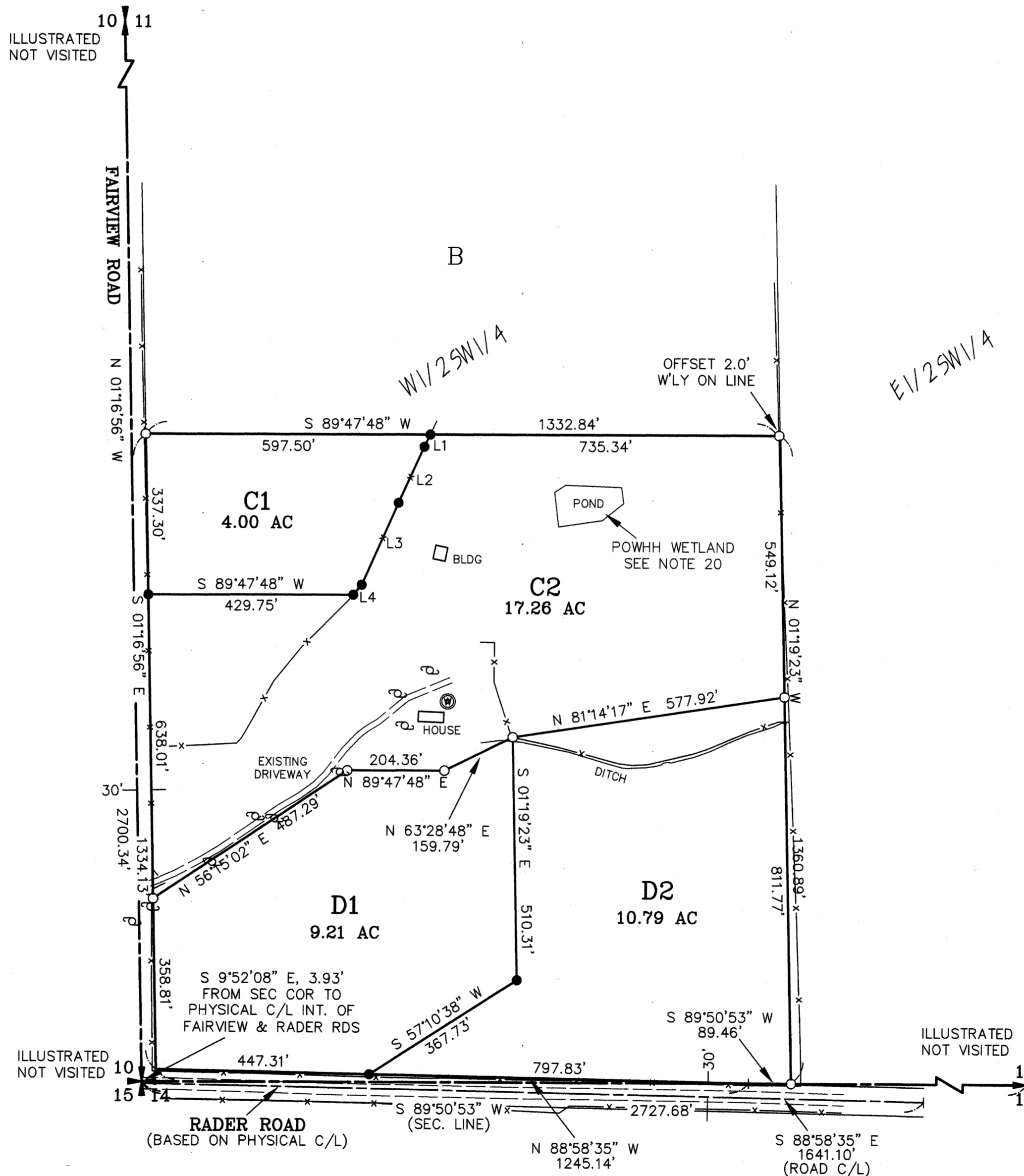

AUDITOR'S CERTIFICATE

Filed for record this \_\_\_\_\_ day of \_\_\_\_\_, 2010, at \_\_\_\_\_ M., in Book K of Short Plats at page(s) \_\_\_\_\_ at the request of Cruse & Associates.  
 RECEIVING NO. \_\_\_\_\_

JERALD V. PETTIT by: \_\_\_\_\_  
 KITTITAS COUNTY AUDITOR

SURVEYOR'S CERTIFICATE

This map correctly represents a survey made by me or under my direction in conformance with the requirements of the Survey Recording Act in the request of JERRY WILLIAMS in JUNE of 2009.

*[Signature]*  
 CHARLES A. CRUSE, JR.  
 Professional Land Surveyor  
 License No. 18078  
 9-15-10  
 DATE

**CRUSE & ASSOCIATES**  
 PROFESSIONAL LAND SURVEYORS  
 217 E. Fourth St. P.O. Box 959  
 Ellensburg, WA 98926 (509) 962-8242  
**WILLIAMS COUNTRY ESTATES SP**

**WILLIAMS COUNTRY ESTATES SHORT PLAT  
PART OF SECTION 11, T. 18 N., R. 19 E., W.M.  
KITITAS COUNTY, WASHINGTON**

SP-09-00016

NOTES:

1. THIS SURVEY WAS PERFORMED USING A TOPCON GTS SERIES TOTAL STATION. THE CONTROLLING MONUMENTS AND PROPERTY CORNERS SHOWN HEREON WERE LOCATED, STAKED AND CHECKED FROM A CLOSED FIELD TRAVERSE IN EXCESS OF 1:10,000 LINEAR CLOSURE AFTER AZIMUTH ADJUSTMENT.
2. A PUBLIC UTILITY EASEMENT 10 FEET IN WIDTH IS RESERVED ALONG ALL LOT LINES. THE 10 FOOT EASEMENT SHALL ABUT THE EXTERIOR PLAT BOUNDARY AND SHALL BE DIVIDED 5 FEET ON EACH SIDE OF INTERIOR LOT LINES. SAID EASEMENT SHALL ALSO BE USED FOR IRRIGATION.
3. PER RCW 17.10.140 LANDOWNERS ARE RESPONSIBLE FOR CONTROLLING AND PREVENTING THE SPREAD OF NOXIOUS WEEDS. ACCORDINGLY, THE KITITAS COUNTY NOXIOUS WEED BOARD RECOMMENDS IMMEDIATE RESEEDING OF AREAS DISTURBED BY DEVELOPMENT TO PRECLUDE THE PROLIFERATION OF NOXIOUS WEEDS.
4. FOR SECTION SUBDIVISION, SECTION AND QUARTER SECTION CORNER DOCUMENTATION AND ADDITIONAL SURVEY INFORMATION, SEE BOOK 36 OF SURVEYS, PAGES 59-60 AND THE SURVEYS REFERENCED THEREON.
5. MAINTENANCE OF THE ACCESS IS THE RESPONSIBILITY OF THE PROPERTY OWNERS WHO BENEFIT FROM ITS USE.
6. AN APPROVED ACCESS PERMIT WILL BE REQUIRED FROM THE DEPARTMENT OF PUBLIC WORKS PRIOR TO CREATING ANY NEW DRIVEWAY ACCESS OR PERFORMING WORK WITHIN THE COUNTY ROAD RIGHT OF WAY.
7. ANY FURTHER SUBDIVISION OR LOTS TO BE SERVED BY PROPOSED ACCESS MAY RESULT IN FURTHER ACCESS REQUIREMENTS. SEE KITITAS COUNTY ROAD STANDARDS.
8. KITITAS COUNTY WILL NOT ACCEPT PRIVATE ROADS FOR MAINTENANCE AS PUBLIC STREETS OR ROADS UNTIL SUCH STREETS OR ROADS ARE BROUGHT INTO CONFORMANCE WITH CURRENT COUNTY ROAD STANDARDS. THIS REQUIREMENT WILL INCLUDE THE HARD SURFACE PAVING OF ANY STREET OR ROAD SURFACED ORIGINALLY WITH GRAVEL.
9. ENTIRE PRIVATE ROAD SHALL BE INSPECTED AND CERTIFIED BY A CIVIL ENGINEER LICENSED IN THE STATE OF WASHINGTON SPECIFYING THAT THE ROAD MEETS KITITAS COUNTY ROAD STANDARDS AS ADOPTED SEPTEMBER 6, 2005, PRIOR TO THE ISSUANCE OF A BUILDING PERMIT. ANY FUTURE SUBDIVISION OR LAND USE ACTION WILL BE REVIEWED UNDER THE MOST CURRENT ROAD STANDARDS.
10. ALL DEVELOPMENT MUST COMPLY WITH INTERNATIONAL FIRE CODE.
11. ACCORDING TO KITITAS RECLAMATION DISTRICT (KRD) RECORDS, LOT C1 HAS 4 IRRIGABLE ACRES; LOT C2 HAS 10 IRRIGABLE ACRES; LOT D1 HAS 9 IRRIGABLE ACRES; LOT D2 HAS 7 IRRIGABLE ACRES. KRD WATER MAY ONLY BE APPLIED TO IRRIGABLE ACREAGE.
12. FULL PAYMENT OF ANNUAL KRD ASSESSMENT IS REQUIRED REGARDLESS OF THE USE OR NON-USE OF WATER BY THE OWNER.
13. THE LANDOWNERS MUST PROVIDE FOR THE APPOINTMENT OF ONE WATER MASTER FOR EACH TURNOUT, WHO SHALL BE RESPONSIBLE FOR ORDERING WATER FOR THE ENTIRE PLAT. THE WATER MASTER WILL BE RESPONSIBLE FOR KEEPING WATER USE RECORDS FOR EACH LOT. KRD WILL ONLY BE RESPONSIBLE FOR KEEPING RECORDS ON THE TOTAL WATER ORDERED AT THE KRD TURNOUT.
14. KRD OPERATIONS AND MAINTENANCE ROADS ARE FOR DISTRICT USE ONLY. RESIDENTIAL AND RECREATIONAL USE IS PROHIBITED.
15. KRD IS ONLY RESPONSIBLE FOR DELIVERY OF WATER TO THE HIGHEST FEASIBLE POINT IN EACH 160 ACRE UNIT OR DESIGNATED TURNOUT. THE KRD IS NOT RESPONSIBLE FOR WATER DELIVERY LOSS (SEEPAGE, EVAPORATION, ETC.) BELOW THE DESIGNATED TURNOUT.
16. THE SUBJECT PROPERTY IS WITHIN OR NEAR DESIGNATED NATURAL RESOURCE LANDS OF LONG-TERM COMMERCIAL SIGNIFICANCE ON WHICH A VARIETY OF COMMERCIAL ACTIVITIES MAY OCCUR THAT ARE NOT COMPATIBLE WITH RESIDENTIAL DEVELOPMENT FOR CERTAIN PERIODS OF LIMITED DURATION. (RCW 36.70A.060(1)) COMMERCIAL NATURAL RESOURCE ACTIVITIES PERFORMED IN ACCORDANCE WITH COUNTY, STATE AND FEDERAL LAWS ARE NOT SUBJECT TO LEGAL ACTION AS PUBLIC NUISANCES. (RCW 7.48.305)
17. THIS SHORT PLAT HAS EXHAUSTED THE USE OF THE ONE-TIME SPLIT PROVISION ALLOWED PER KITITAS COUNTY CODE. NO FURTHER ONE TIME SPLITS ARE ALLOWED FOR THE SUBJECT PARCELS AND SUBSEQUENT PARCELS CREATED VIA THIS SHORT PLAT.
18. THE APPROVAL OF THIS DIVISION OF LAND INCLUDES NO GUARANTEE THAT THERE IS A LEGAL RIGHT TO WITHDRAW GROUNDWATER WITHIN THE LAND DIVISION. THE APPROVAL OF THIS DIVISION OF LAND PROVIDES NO GUARANTEE THAT USE OF WATER UNDER THE GROUND WATER EXEMPTION (RCW 90.44.050) FOR THIS PLAT OR ANY PORTION THEREOF WILL NOT BE SUBJECT TO CURTAILMENT BY THE DEPARTMENT OF ECOLOGY OR A COURT OF LAW.
19. METERING WILL BE REQUIRED ON ALL NEW RESIDENTIAL WELL CONNECTIONS AND METERING RESULTS SHALL BE RECORDED IN A MANNER CONSISTENT WITH KITITAS COUNTY AND WASHINGTON STATE DEPARTMENT OF ECOLOGY REQUIREMENTS.
20. POWHH WETLANDS AS SHOWN HEREON ARE BASED ON THE NATIONAL WETLANDS INVENTORY MAP, COLOCKUM PASS SW, WASH., 1987, PUBLISHED BY THE U.S. DEPARTMENT OF INTERIOR FISH & WILDLIFE SERVICE. FUTURE DEVELOPMENT OF LOT C2 MAY REQUIRE A STUDY BY A CERTIFIED WETLAND BIOLOGIST TO DETERMINE WETLAND CLASSIFICATION AND FOR BUFFER REQUIREMENTS PURSUANT TO KCC CRITICAL AREAS CODE.

DEDICATION

KNOW ALL MEN BY THESE PRESENT THAT \_\_\_\_\_ AND \_\_\_\_\_, SUCCESSOR TRUSTEES OF THE WILLIAMS FAMILY REVOCABLE LIVING TRUST, THE UNDERSIGNED OWNER OF THE HEREIN DESCRIBED REAL PROPERTY, DOES HEREBY DECLARE, SUBDIVIDE AND PLAT AS HEREIN DESCRIBED.

IN WITNESS WHEREOF, WE HAVE SET OUR HANDS THIS \_\_\_\_\_ DAY OF \_\_\_\_\_, A.D., 2010.

\_\_\_\_\_, SUCCESSOR TRUSTEE OF THE  
WILLIAMS FAMILY REVOCABLE LIVING TRUST

\_\_\_\_\_, SUCCESSOR TRUSTEE OF THE  
WILLIAMS FAMILY REVOCABLE LIVING TRUST

ACKNOWLEDGEMENT

STATE OF WASHINGTON }  
COUNTY OF \_\_\_\_\_ } s.s.

THIS IS TO CERTIFY THAT ON THIS \_\_\_\_\_ DAY OF \_\_\_\_\_, A.D., 2010, BEFORE ME, THE UNDERSIGNED NOTARY PUBLIC, PERSONALLY APPEARED \_\_\_\_\_ AND \_\_\_\_\_, SUCCESSOR TRUSTEES OF THE WILLIAMS FAMILY REVOCABLE LIVING TRUST, AND ACKNOWLEDGED THE SAID INSTRUMENT TO BE THE FREE AND VOLUNTARY ACT AND DEED OF SAID SUCCESSOR TRUSTEES ON BEHALF OF SAID TRUST FOR THE USES AND PURPOSES THEREIN MENTIONED, AND ON OATH STATED THAT THEY WERE AUTHORIZED TO EXECUTE THE SAID INSTRUMENT ON BEHALF OF SAID TRUST.

WITNESS MY HAND AND OFFICIAL SEAL THE DAY AND YEAR FIRST WRITTEN.

NOTARY PUBLIC IN AND FOR THE STATE OF WASHINGTON RESIDING AT \_\_\_\_\_  
MY COMMISSION EXPIRES: \_\_\_\_\_

AUDITOR'S CERTIFICATE

Filed for record this \_\_\_\_\_ day of \_\_\_\_\_,  
2010, at \_\_\_\_\_ M., in Book K of Short Plats  
at page(s) \_\_\_\_\_ at the request of Cruse & Associates.  
RECEIVING NO. \_\_\_\_\_

JERALD V. PETTIT by: \_\_\_\_\_  
KITITAS COUNTY AUDITOR

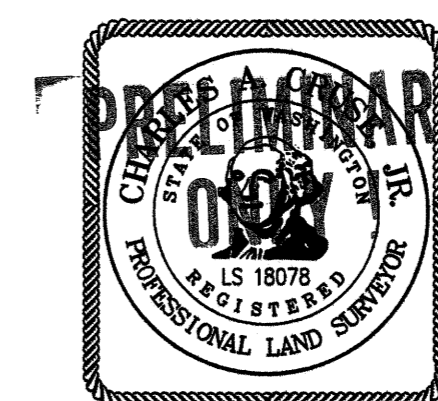

**CRUSE & ASSOCIATES**  
PROFESSIONAL LAND SURVEYORS  
217 E. Fourth St. P.O. Box 959  
Ellensburg, WA 98926 (509) 962-8242

**WILLIAMS COUNTRY ESTATES SP**